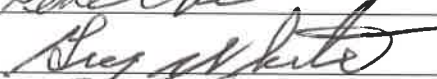
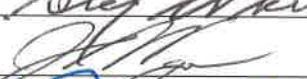
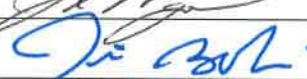
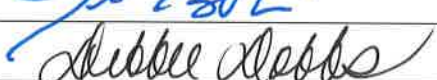

**2012-Boundary Description
Florida District 14
03091400**

League	Printed	Signature	Date
Dr. Phillips	Brandon Conaway		11/20/11
Ocoee	Gene Oliver		11/20/11
South Lake	Greg White		11/20/11
Windermere	Joe Vargo		11/20/11
Winter Garden	Jim Bolin		11/20/11
District Administrator	Debbie Dobbs		11/20/11

League	Description
Dr. Phillips 03091420 Pop: 93,006 (2009 data)	Begin at I-4 and the Orange County line US 192 (Irlo Bronson Highway). Go west on the Orange County line (US192) to World Dr. Go north on World Dr./Center Drive through WDW property to Reams Rd. Go east on Reams Rd. to S.R. 535. Go south on S.R. 535 to Orange County's West Beach Park. Follow the shoreline from West Beach Park north to the canal between Lake Sheen & Lake Tibet. Follow the eastern shoreline boundary through Lake Tibet, and thru the canals of Lake Chase & Lake Blanche. Follow the eastern shoreline boundary of Lake Blanche going north & east to Bay Side Drive to Apopka-Vineland Rd (including Silver Woods Subdivision on the west side only). Go north on Apopka-Vineland Rd. to Old Winter Garden Road (CR-526). Go east on Old Winter Garden Rd. to Hiawassee Rd. Take Hiawassee Rd North to Highway 50. At Highway 50, go east to John Young Parkway. Take John Young Parkway until 33 rd Street intersects with I-4 West. Follow I-4w to the Orange County line which is US Highway 192 (Irlo Bronson Highway).
Ocoee 03091409 Pop: 58,963 (2009 data)	Starting at SR429 and Highway 50 (Colonial Dr.) go east on Highway 50 to Hiawassee Rd. Take Hiawassee Rd north to Clarcona Ocoee Rd. Go west on Clarcona Ocoee Rd. to SR435 (N. Apopka-Vineland Rd). Take SR435 (N. Apopka-Vineland Rd.) north to McCormick Rd. Take McCormick Rd. west to SR 429 and go north on SR 429 to the southern boundary of Magnolia Park (SR437- S. Binion Rd). Go south on the shoreline boundary of Lake Apopka to the Crown Point Landmark, and then due east along the southern border of Ocoee High School (Crown Point Parkway). Take SR 429 south to Highway 50 (Colonial Dr.).
South Lake AM-03091422 NAT-00133457 Pop: 89,115 (2010 data)	Starting at the US192/Highway 27 (Four Corners-Orange/Lake/Osceola/Polk County lines) proceed west on the Lake County Line to SR 33. Take SR 33 north until the road intersects with CR 470 (at Okahumpka) and proceed east on CR 48 (Palm Ave.) until it intersects with US19. Proceed south on US19 until you reach CR-455. Take CR-455 east/south to where it intersects with SR 561A and go due east to the Lake County line at the shoreline of Lake Apopka. Follow the shoreline past the Killarney Mobile Home Park which is east of the Lake County line and all the way south to US 192. Take US192 west to Highway 27 at Four Corners intersection.

2012-Boundary Description for Florida District 14-03091400

<p>Windermere AM-03091407 NAT-00171144</p> <p><u>Pop: 17,369</u> (2009 data)</p>	<p>Beginning at Conroy-Windermere Rd. and Apopka-Vineland Rd. go north on Apopka-Vineland Rd. to Old Winter Garden Rd. Go east on Old Winter Garden Rd. to Hiawasse Rd. and then north to Highway 50 (Colonial Dr.). Go west on Highway 50 (Colonial Dr.) to SR 429. Follow SR 429 to Warrior Rd. and go west on Warrior Rd. to Beulah Rd. Go south on Beulah Rd. to Roper (Cemetery) Rd and then west to Beulah Rd. and South on Beulah Rd. which becomes Robinson then Reaves Rd. proceed south to Stoneybrook West Parkway and follow west to SR 535 (Winter Garden Vineland Rd.). Go south on SR 535 (Winter Garden Vineland Rd.) to Ficquette-Hancock Rd. Go south on Ficquette Rd. to Reams Rd. So south on Reams Rd. and circle back to SR 535 (Winter Garden Vineland Rd.). Go south on SR 535 (Winter Garden Vineland Rd.) to Orange County’s West Beach Park (between Penny-Trout Rd & Penny Lane Drive), and take the northwest shoreline boundary to Lake Tibet. Follow the northwest shoreline boundary through the canals into Lake Chase and into Lake Blanche. Go to the northeastern boundary of Lake Blanche and follow due east to Bay Side Drive, excluding the Silver Woods subdivision. Take Bay Side Drive to Apopka-Vineland Rd and proceed north to Conway-Windermere Rd.</p>
<p>Winter Garden 03091415</p> <p><u>Pop: 39,367</u> (2009 data)</p>	<p>Starting at the Orange County and Lake County line on US Highway 192 go north all the way to the northern shoreline of Lake Apopka and around the shoreline until you reach the Crown Point landmark (near Ocoee HS). Go east along the southern boundary of Ocoee High School (Crown Point Parkway) to SR 429. Take SR 429 south to Warrior Rd. Take Warrior Rd. west to Beulah Rd. Go south on Beulah Rd. to Roper/Cemetery Rd. Then proceed again to Beulah Rd and go south (which becomes Robinson then Reaves Rd.) proceed south to Stoneybrook West Parkway. Go west to SR 535 (Winter Garden Vineland Rd.). Go south on SR 535 (Winter Garden Vineland Rd.) to Ficquette Rd. Go south on Ficquette Rd. to Reams Rd. Go south on Reams Rd. and circle around to Center Drive. Take Center Drive to World Dr. (WDW Property) and follow it south to US192 Highway. Take US192 Highway west to the Orange/Lake County Line.</p>

2012 EXTERIOR BOUNDARY FOR FLORIDA DISTRICT 14

League	League ID#	President	Initials	Date
Dr. Phillips	03091420	Brandon Conaway	<i>BC</i>	11/20/11
Ocoee	03091409	Gene Oliver	<i>GO</i>	11/20/11
South Lake	03091422/00133457	Greg White	<i>GW</i>	11/20/11
Windermere	03091407/00171144	Joe Vargo	<i>JV</i>	11/20/11
Winter Garden	03091415	Jim Bolin	<i>JB</i>	11/20/11
District Administrator	03091400	Debbie Dobbs	<i>dld</i>	11/20/11

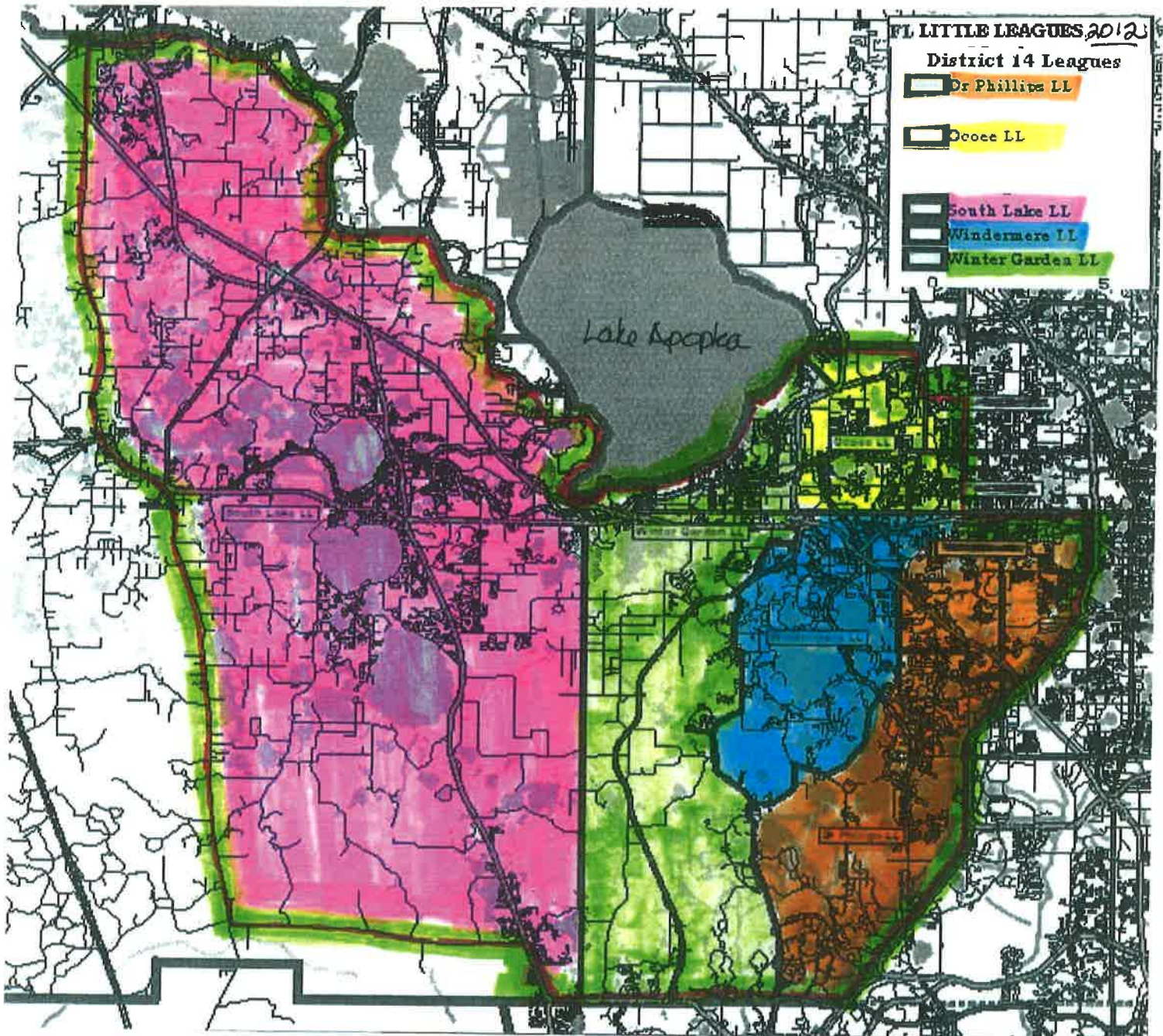

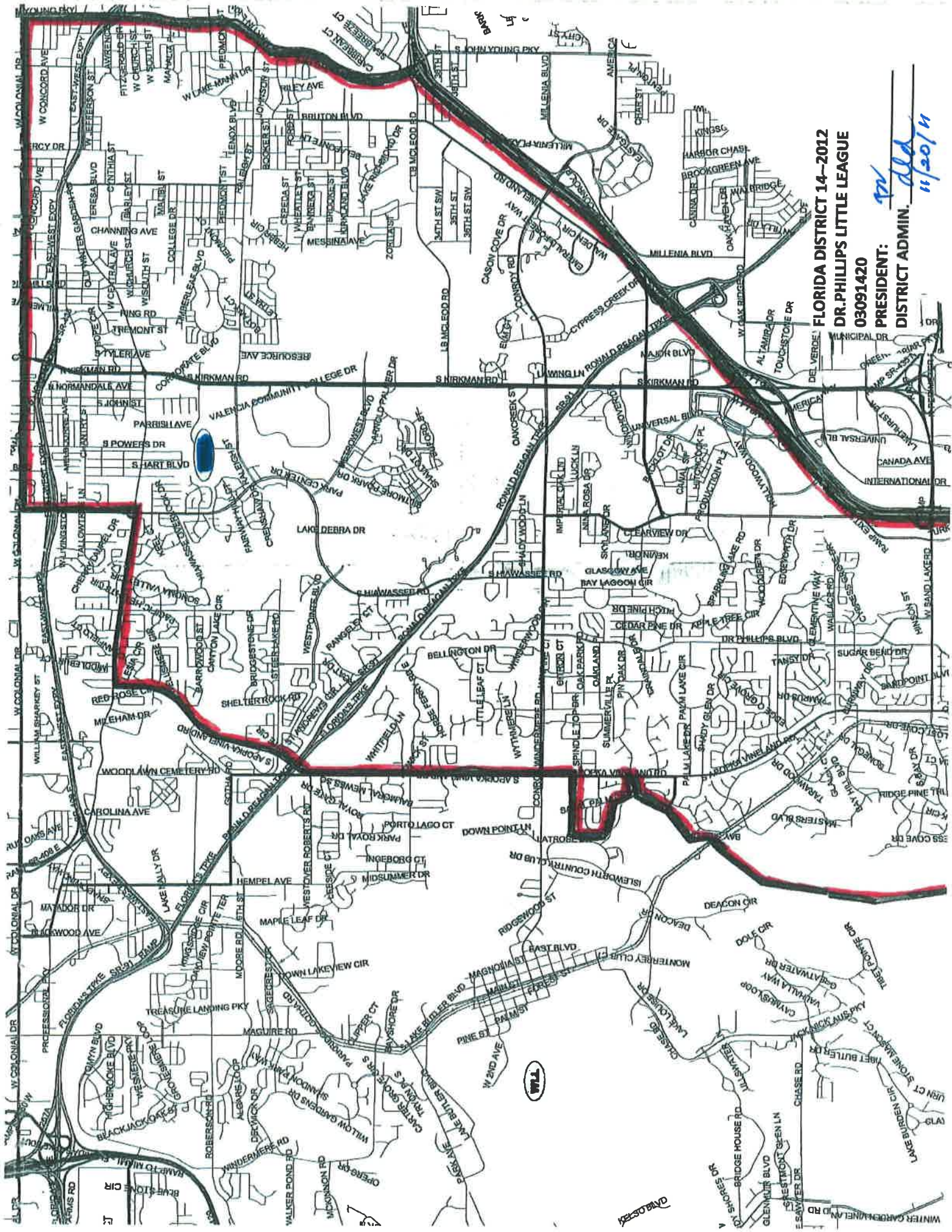

FLORIDA DISTRICT 14-2012
DR. PHILLIPS LITTLE LEAGUE
03091420

PRESIDENT: *PR*
DISTRICT ADMIN: *dda*
11/20/11



FLORIDA DISTRICT 14-2012
DR. PHILLIPS LITTLE LEAGUE

03091420

PRESIDENT:
DISTRICT ADMIN.

[Signature]
[Signature]
11/20/11

FLORIDA DISTRICT 14-2012

OCOEEE LITTLE LEAGUE

03091409

PRESIDENT:

DISTRICT ADMIN. *Debbie O'Leary*

11/20/11

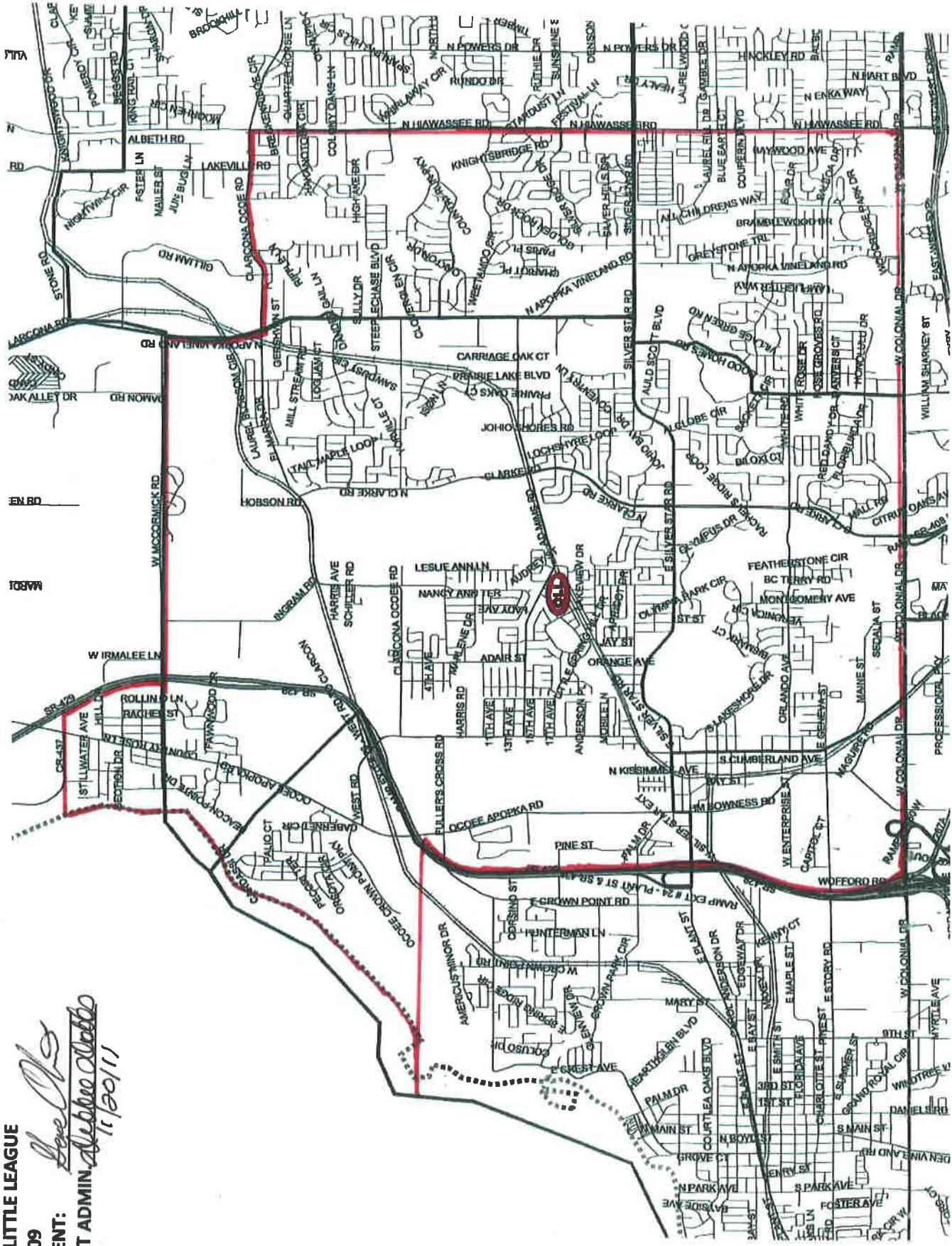

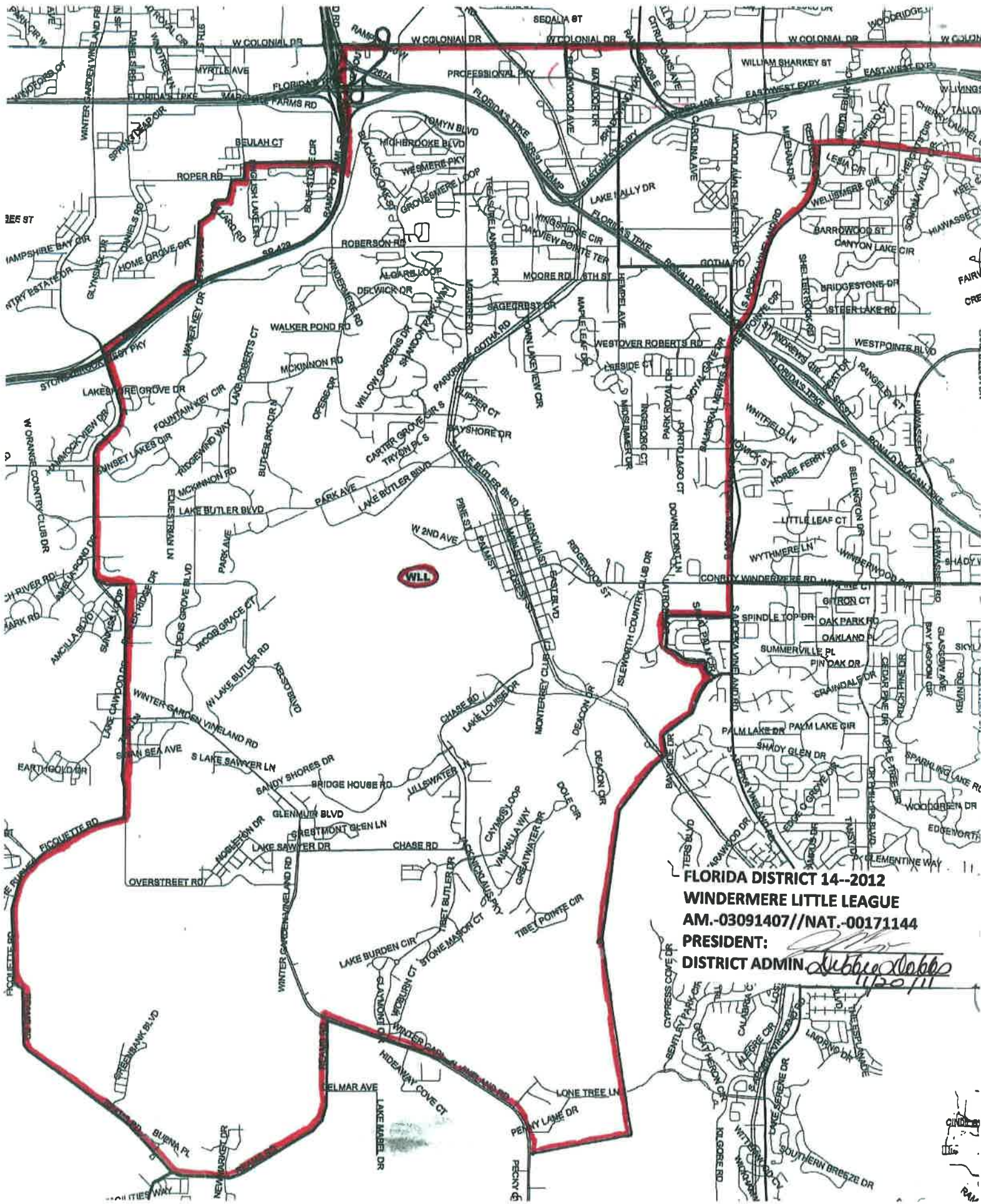

FLORIDA DISTRICT 14--2012
WINDERMERE LITTLE LEAGUE
AM.-03091407//NAT.-00171144
PRESIDENT:
DISTRICT ADMIN *Subby Stables*
1/20/11

CINDY
 PAN

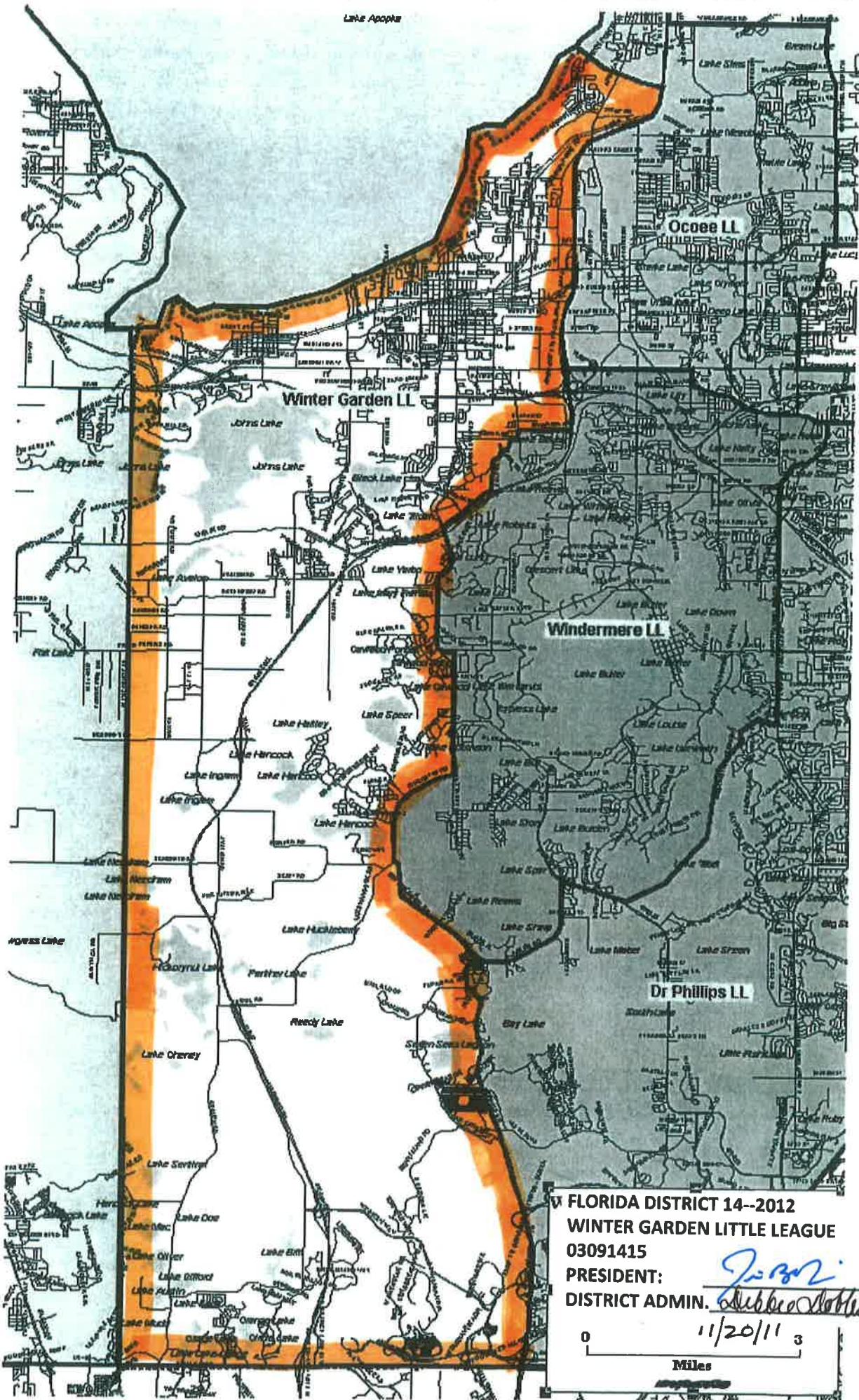

FLORIDA DISTRICT 14--2012
 WINTER GARDEN LITTLE LEAGUE
 03091415
 PRESIDENT: *[Signature]*
 DISTRICT ADMIN. *[Signature]*

0 *[Scale bar]* 3
 Miles
 11/20/11

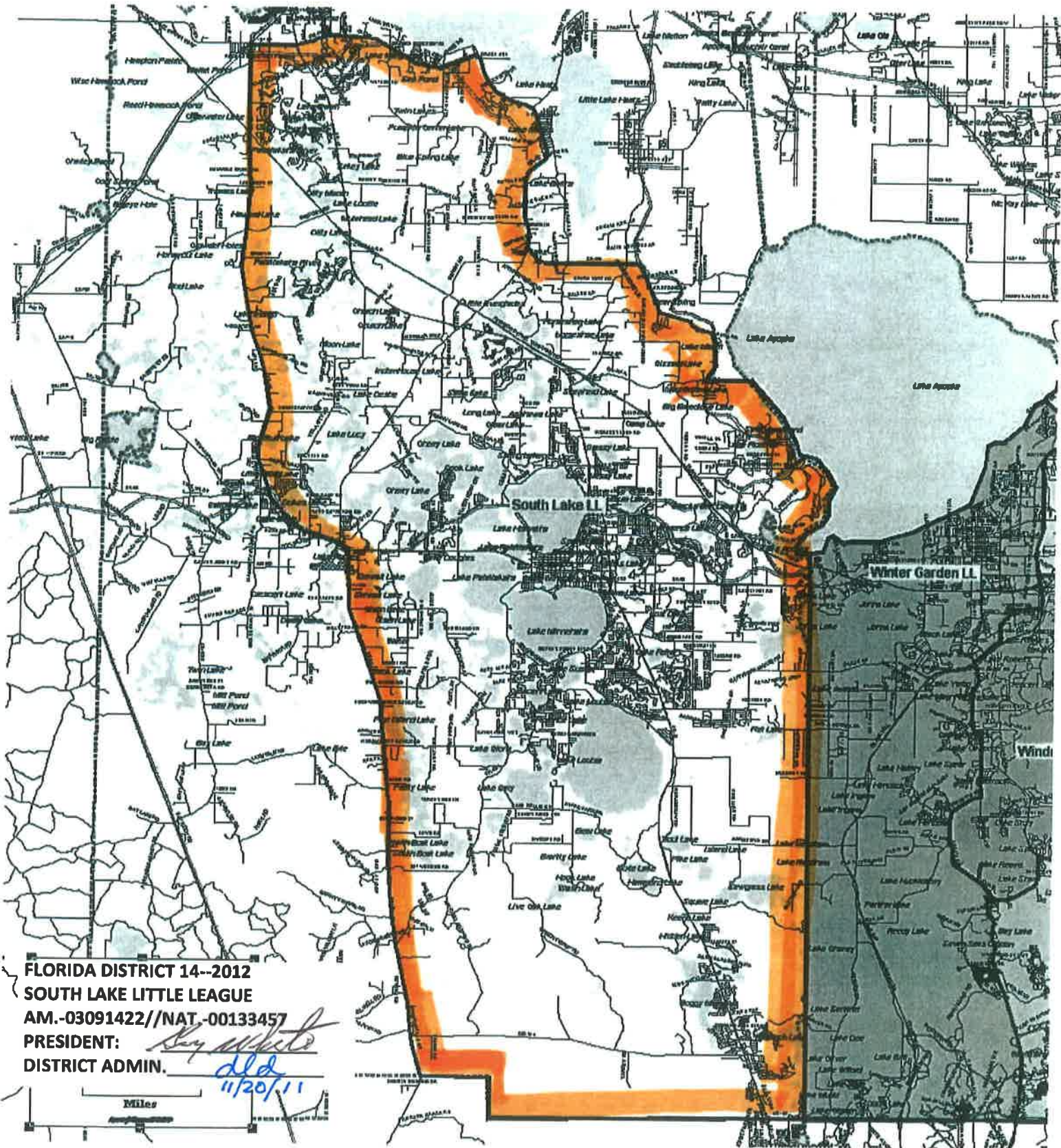

FLORIDA DISTRICT 14--2012

SOUTH LAKE LITTLE LEAGUE

AM.-03091422//NAT.-00133457

PRESIDENT:

Ray White

DISTRICT ADMIN.

dld
11/20/11

Miles

