

**Next Up: VEGAS**

Fri 3/23 2:00 pm, Field KZ #9  
Sat 3/24 11:00 am, Field CH No.  
Sat 3/24 6:30 PM, Field KZ #7  
Sun 3/25 9:20 AM, Field KZ #10

**Contact:**

Head Coach: Michelle French  
Asst Coach: Frank Gallo  
Co-Mgr: Carmen Thomas  
Co-Mgr: Corey Candioglos

**Email:**

[mfrench27@gmail.com](mailto:mfrench27@gmail.com)  
[gallof@msn.com](mailto:gallof@msn.com)  
[cbtwest@comcast.net](mailto:cbtwest@comcast.net)  
[candiclan@comcast.net](mailto:candiclan@comcast.net)

**Home Phone:**

(206) 755-4478  
(206) 660-0070  
(425) 562-2746  
(425) 391-3995

**Cell Phone:**

(206) 755-4478  
(206) 660-0070  
(425) 765-9848  
(425) 765-6065



**#4 (MF/F) Elizabeth Zitnik**  
thezitniks@hotmail.com (425) 881-6287  
[Attending the University of Montana](#)  
Redmond H.S. Grad: 2012 GPA: 3.95



**#15 (F) Coryn Bajema**  
carsonandcole@comcast.net (360) 318-9695 GPA: 3.76  
[Committed to the University of South Carolina](#)  
Lynden Christian HS 2012 [ODP Region IV Pool/Nat'l Dev Camp](#)



**#5 (MF/D) Deanna Dakar**  
nancy\_d\_05@hotmail.com (425) 391-8452  
[Committed to the Cal Lutheran](#)  
Issaquah H.S. Grad: 2012 GPA: 3.00



**#17 (D) Randi Donahue**  
donahuer@aol.com GPA 3.85 (360) 398-9303  
[Committed to Western Washington University](#)  
Whatcom CC Running Start 2012 [ODP Regional Pool](#)

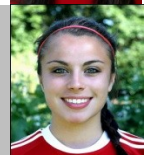

**#7 (GK) Christina Vargas**  
leonva@comcast.net (425) 557-0348  
[Committed to the University of Denver](#)  
Skyline H.S. 2012 10/30/93 GPA: 3.52



**#18 (MF/F) Celina Solomon**  
c-saw@comcast.com (206) 232-8480  
09/02/93 5' 4" 134 lbs.  
Mercer Island H.S. [Grad: 2012](#) GPA: 3.81



**#8 (MF) Audrey Thomas**  
cbtwest@comcast.net (425) 562-2746  
10/03/94 5' 0" 100 lbs. [WA State ODP](#)  
Issaquah H.S. [Grad: 2013](#) GPA: 3.96



**#19 (MF/D) Alexa Strom**  
sabrinafair1@aol.com (425) 391-5641  
02/24/94 5' 7" 130 lbs.  
Skyline H.S. [Grad: 2012](#) GPA: 3.61



**#9 (F/MF) Kirsten Olson**  
krogirls@comcast.net (206) 246-4085  
06/18/94 5' 4" 140 lbs. [ODP Region IV Pool](#)  
Kennedy H.S. [Grad: 2012](#) GPA: 3.50



**#20 (MF/F) Sara Silva**  
sblr1@nwi.net (509) 664.6442  
[Committed to the Cal State East Bay](#)  
Wenatchee H.S. Grad: 2012 GPA 3.87



**#10 (MF/F) Madison Heilmann**  
missy93@@comcast.net (360) 656-5595  
[Committed to Loyola Marymount](#)  
Sehome H.S. Grad: 2012 GPA: 4.00



**#30 (D/F) Jackie Wilson**  
jackalapa13@gmail.com (425) 392-1228  
[Attending the University of Washington](#)  
Skyline H.S. Grad: 2012 GPA: 3.60



**#11 (D/MF) Sara Bindl**  
mbindl@comcast.net (253) 630-9959  
[Committed to the University of Portland](#)  
Kentwood H.S. Grad: 2012 [WA State ODP](#)



**#32 (MF/D) Nicole Candioglos**  
candiclan@comcast.net (425) 391-3995  
[Committed to the University of Nevada, Las Vegas](#)  
11/22/93 Skyline HS 2012 GPA: 3.70

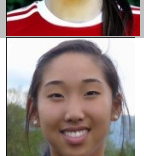

**#12 (MF/F) Kimberly (Kimi) Fry**  
kimi.fry@comcast.net (425) 572-0866  
[Attending the University of San Diego](#)  
Liberty H.S. Grad: 2012 [WA State ODP](#)

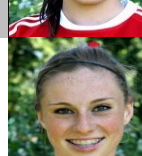

**#36 (F) Sydne Tingey**  
satingey@hotmail.com (425) 394-0470  
01/17/94 5' 7" 120 lbs.  
Skyline H.S. [Grad: 2012](#) GPA: 3.50



**#13 (MF/F) Delanee Nilles**  
delaneenilles@gmail.com (360) 697-2412  
[Committed to Western Washington University](#)  
North Kitsap H.S. 2012 GPA: 3.70 [WA State ODP](#)



**#40 (D) Dominique Randle**  
domrandle@comcast.net (425) 643-8424 GPA: 3.80  
[Committed to the University of Southern California](#)  
Skyline HS 2012 [ODP Region IV Pool/National Dev Camp](#)

**For Player Profiles, see our team website: [www.efc93red.com](http://www.efc93red.com)**